

CONSTRUCTION ISSUE

- = TO BE CONFIRMED
- = REVISED DETAIL

500 Net Stone sizes
500 Gross overall sizes (CL of joint to CL of joint or end of stone)

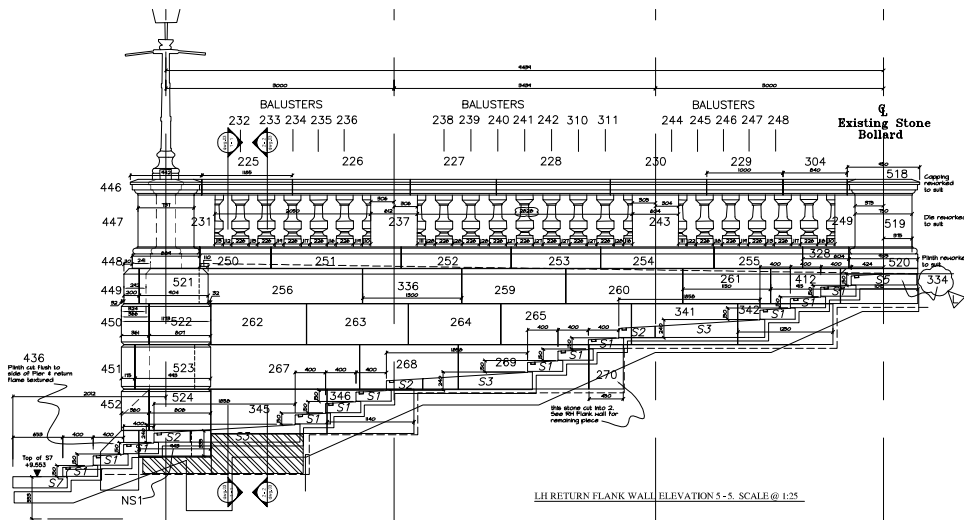

LH RETURN FLANK WALL ELEVATION 5-5. SCALE @ 1:25

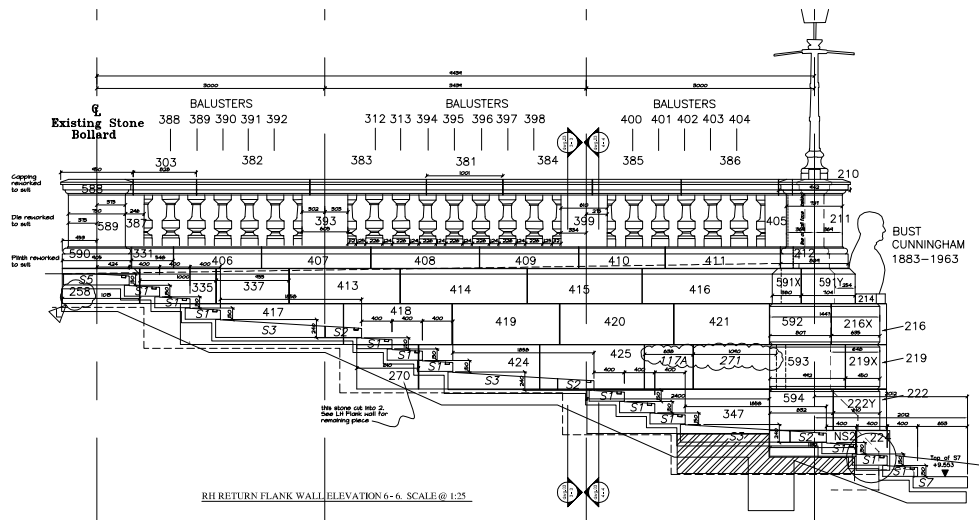

RH RETURN FLANK WALL ELEVATION 6-6. SCALE @ 1:25

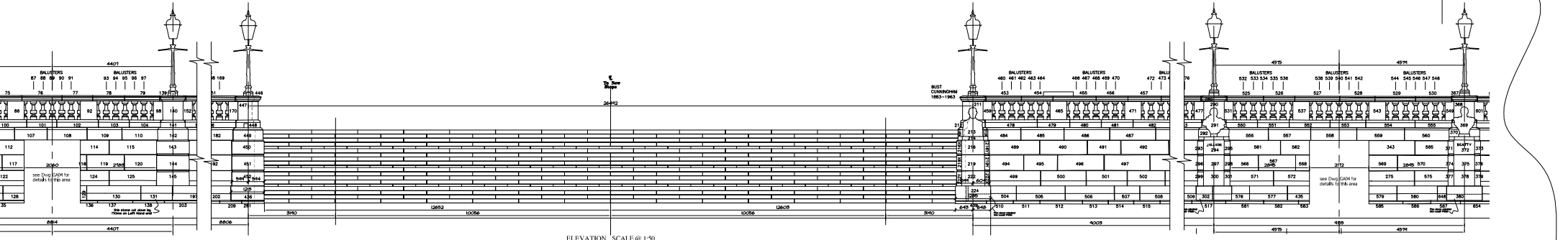

ELEVATION. SCALE @ 1:50

PLAN. SCALE @ 1:50

- K 05.03.03 General Updates
- J 25.2.03 Datum & Dimensions added.
- H 20.2.03 Pier Dimensions added.
- G 13.12.02 Copings to Right Hand Flank wall updated.
- F 21.11.02 Stone numbers to return flank walls updated. Addition of North Terrace WC & Cafe areas.
- E 17.09.02 Addition of Imperial measures plaques
- D 06.09.02 Black granite insert size increased, also tactile tread and stone numbers 56, 58 & 59 omitted.
- C 24.07.02 Tread section & tactile paving amended.
- B 18.07.02 New granite curbs removed from flank walls.
- A 16.07.02 General update. Elevation and plan of steps added.

Rev.	Date.	Comments.

STONESTW LTD
Lambert's Place,
St James's Road,
Croydon CR9 2HX
TEL: 020 8684 6646 FAX: 020 8684 9323

DRAWN BY
stewart design (uk) limited
3 Harewood Court, Park Street, Chesham, Buckinghamshire, UK, MK37 3PT
Tel: +44 (0) 1628 811550 Fax: +44 (0) 1628 811700
email: design@stewartdesign.co.uk website: www.stewartdesign.co.uk

Contract Title: World Squares for All Phase 1
Drawing Title: Flank Walls and steps to new opening
Date: 8/97/02
Scale: 1:50
Project: NS1

GA01
REV. 01