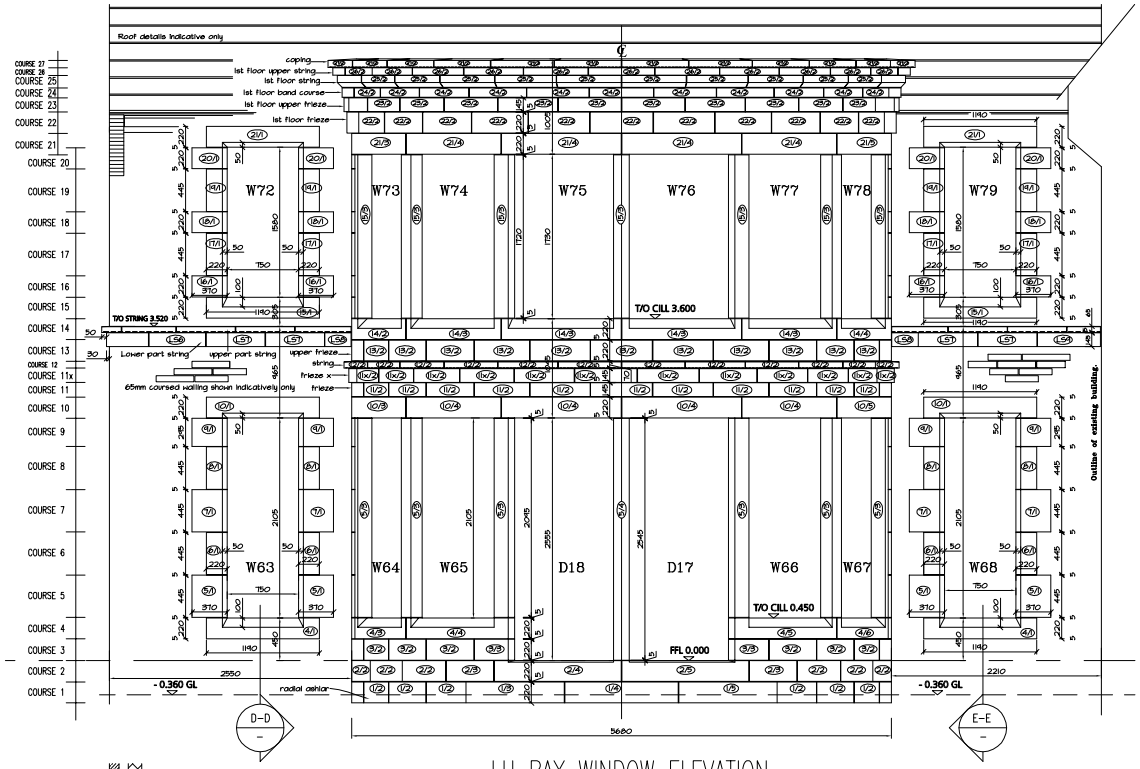

LH BAY WINDOW ELEVATION

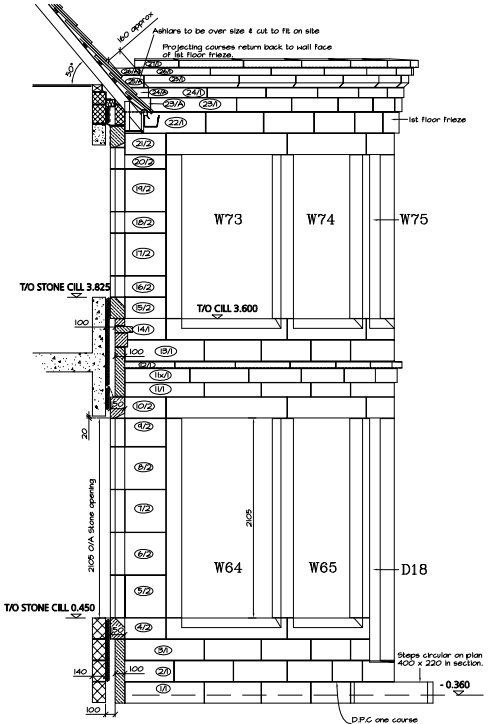

SECTION D-D

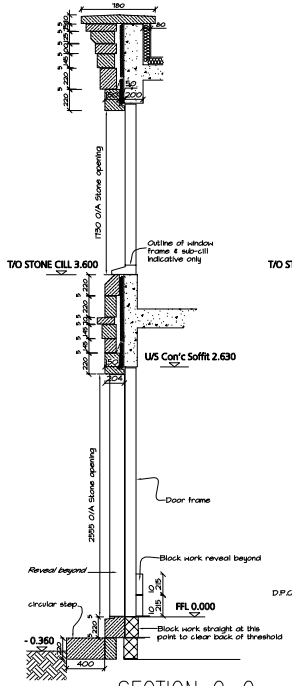

SECTION C-C

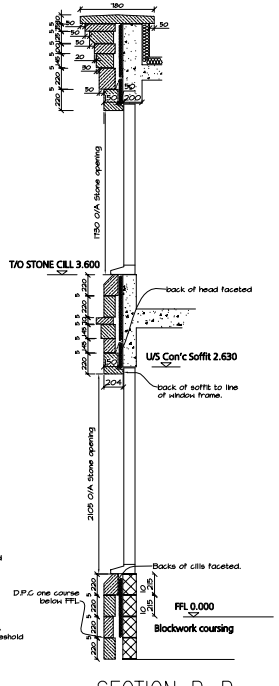

SECTION B-B

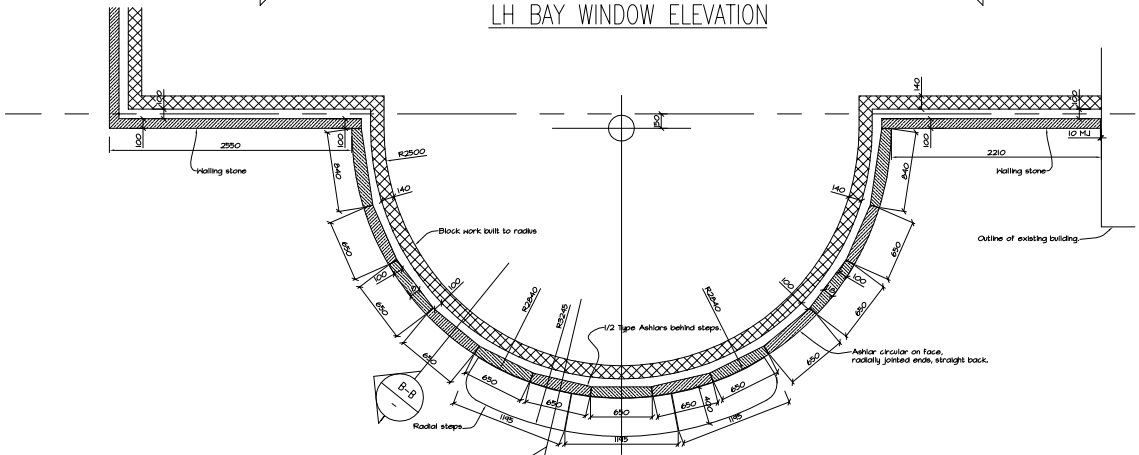

PLAN AT TOP OF COURSE 1.

FOR PLANS TO COURSES 2 TO 4 SEE GA003

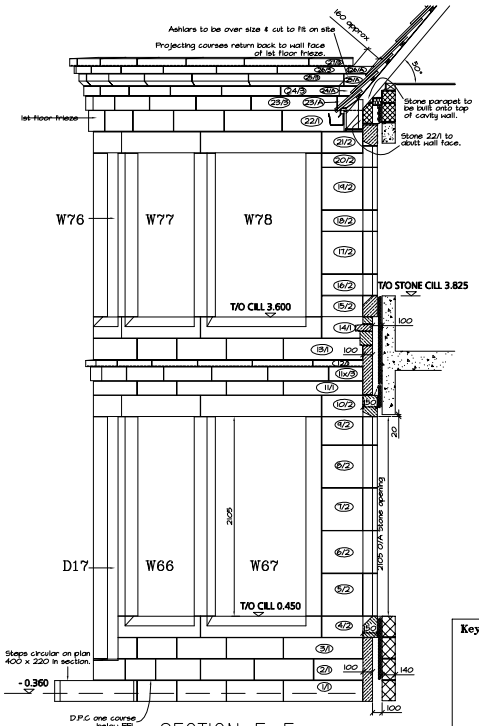

SECTION E-E

LH BAY SHOWN, RH BAY IS A MIRROR.

STONE MARK NUMBERS WILL ALSO APPLY TO RH BAY.

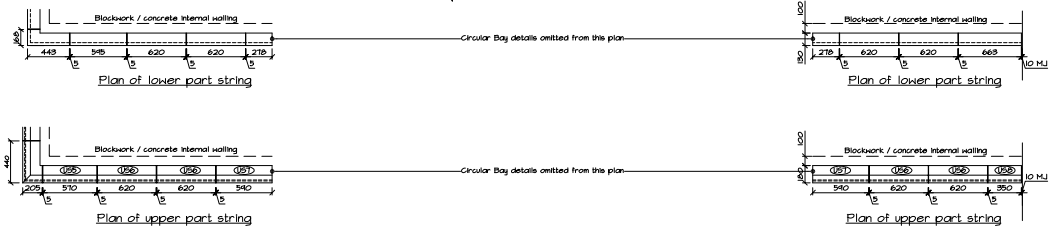

Rev.	Date.	Comments.
D	06.09.01	Courses 23-27, amended at point of intersection with roof & string courses added.
C	02.02.01	Course (1x added, stone numbers added courses 22-27, drawing generally updated.
B	08.01.01	Stone mark numbers up to First Floor Head level added
A	22.12.00	Sections added & stone mark numbers up to head level, Courses revised.

Key Plan

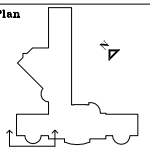

stewart design (uk) ltd
3 clarendon court, park street, charlbury
chipping norton, oxon, uk, OX7 3PT
tel: +44 (0) 1608 811500 fax: +44 (0) 1608 811700
e-mail: design@stewartdesign.co.uk

Contract Title: Gallowind Highburton Nr Huddersfield

Drawing Title: Part South West Elevation LH Bay Window

Scale: 1:20 @ A0

Date: 12/12/00

Drawn: T.Abbott

Architects: One17 AD

Contract no: 4770

Origin Drawing ref: -

Drawing No: GA002 Rev. D

Client: Johnsons Wellfield Quarries Ltd