

CDM REGULATIONS
The size and shape of individual stones for this project have been designed to satisfy the overall design requirements. All persons handling and installing such stones should be aware that there are some stones which cannot be designed out.

Risk: Injury
Risk Reduction: Safety experienced in the handling of stones and employ lifting methods appropriate to the size and shape of the stone forms must be the standard required by current legislation. Must always be made to COSHH information for the materials being used.

Notes:
= To be confirmed
= Net Stone sizes
= Gross overall sizes

Stone Type:
Brockhill cream tumbled stone for rubble walling, as per approved sample panel on site.
Sydney stone for banker masonry worked stone and any new ashlar/bushers.

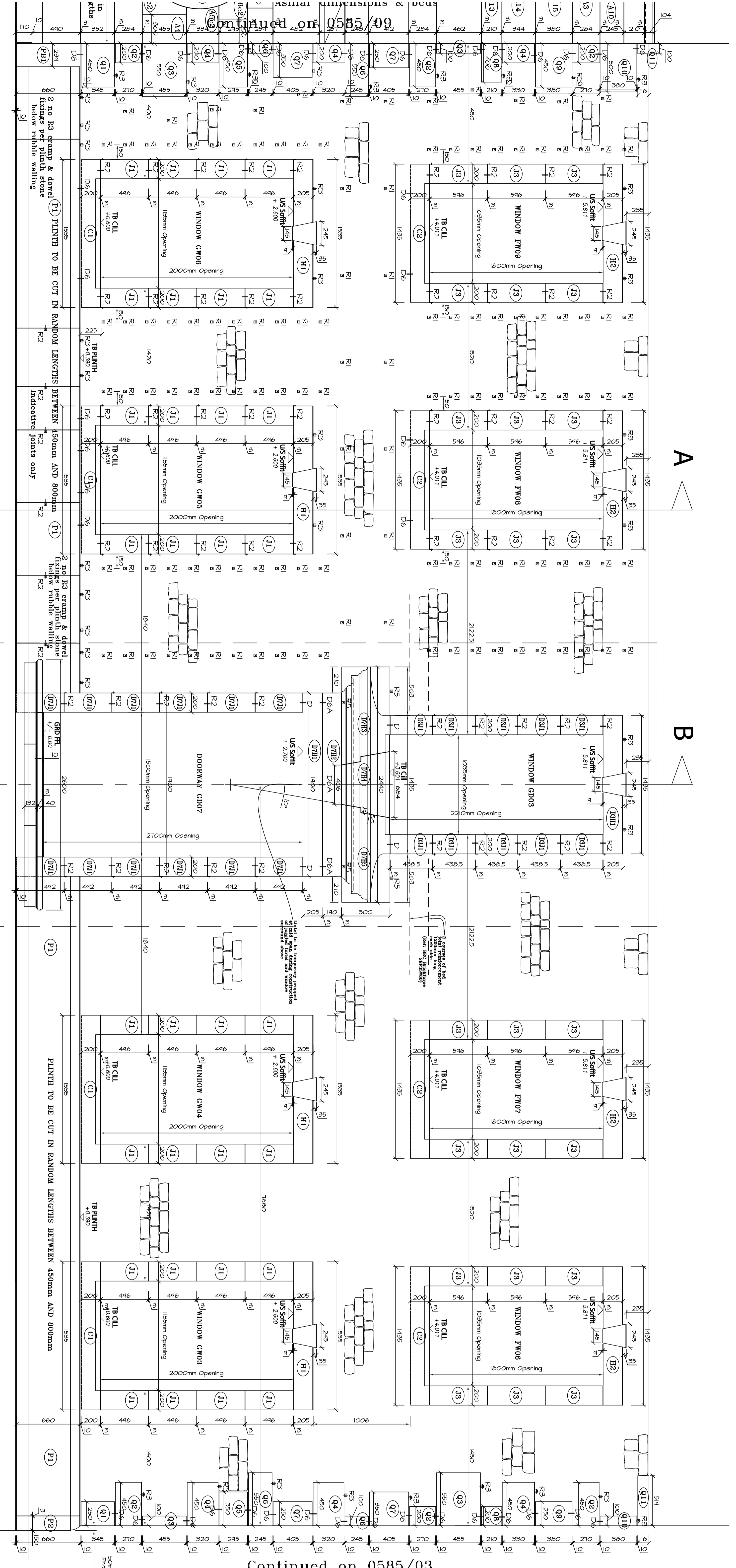
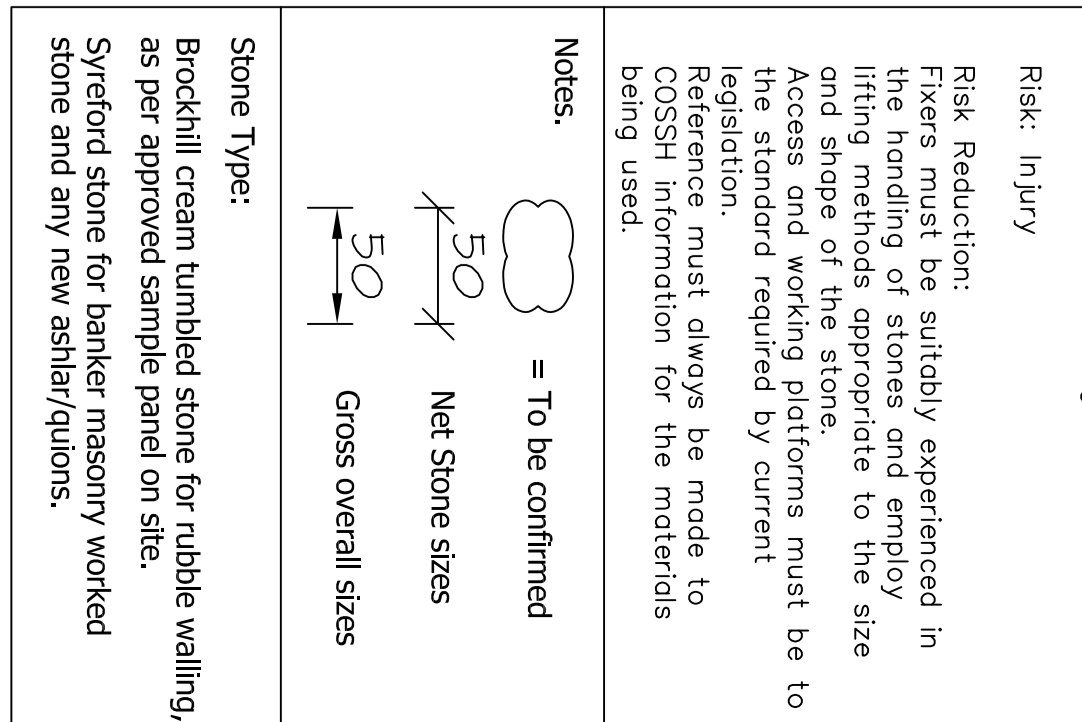

Continued on 0585/03

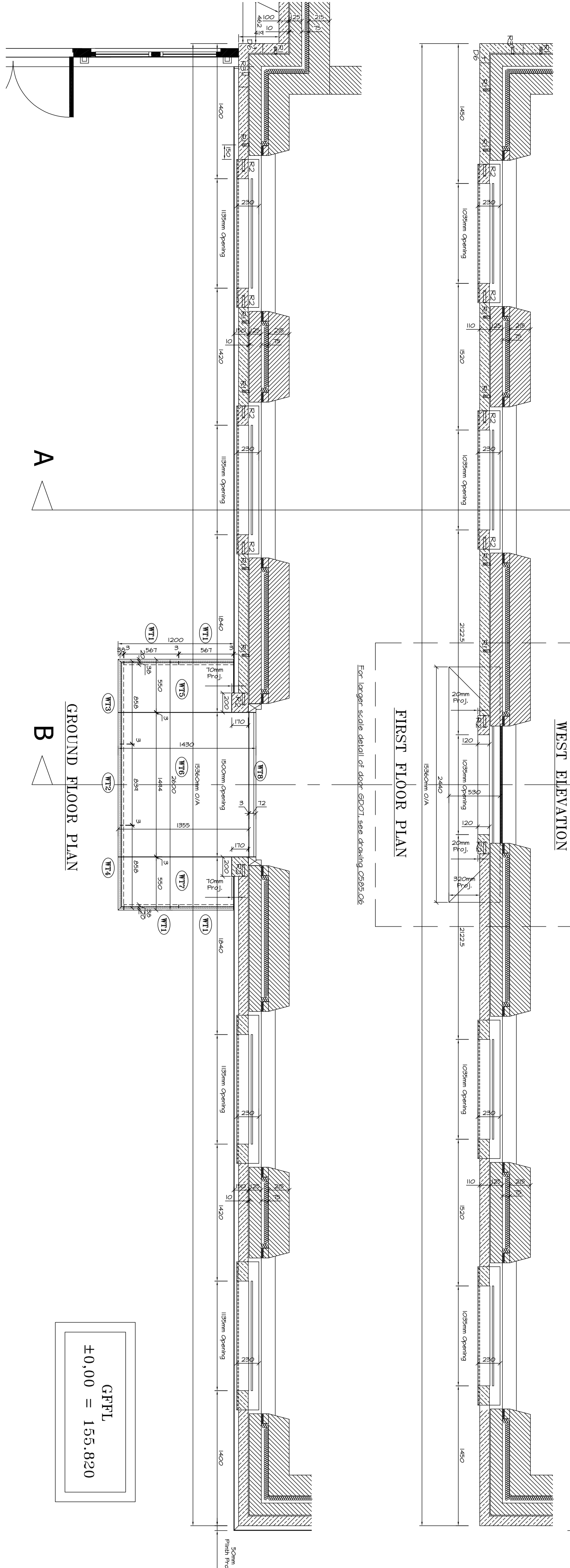

G.F.P.L.
±0.00 = 155.820

DETAIL OF PLINTH SCALE 1:5

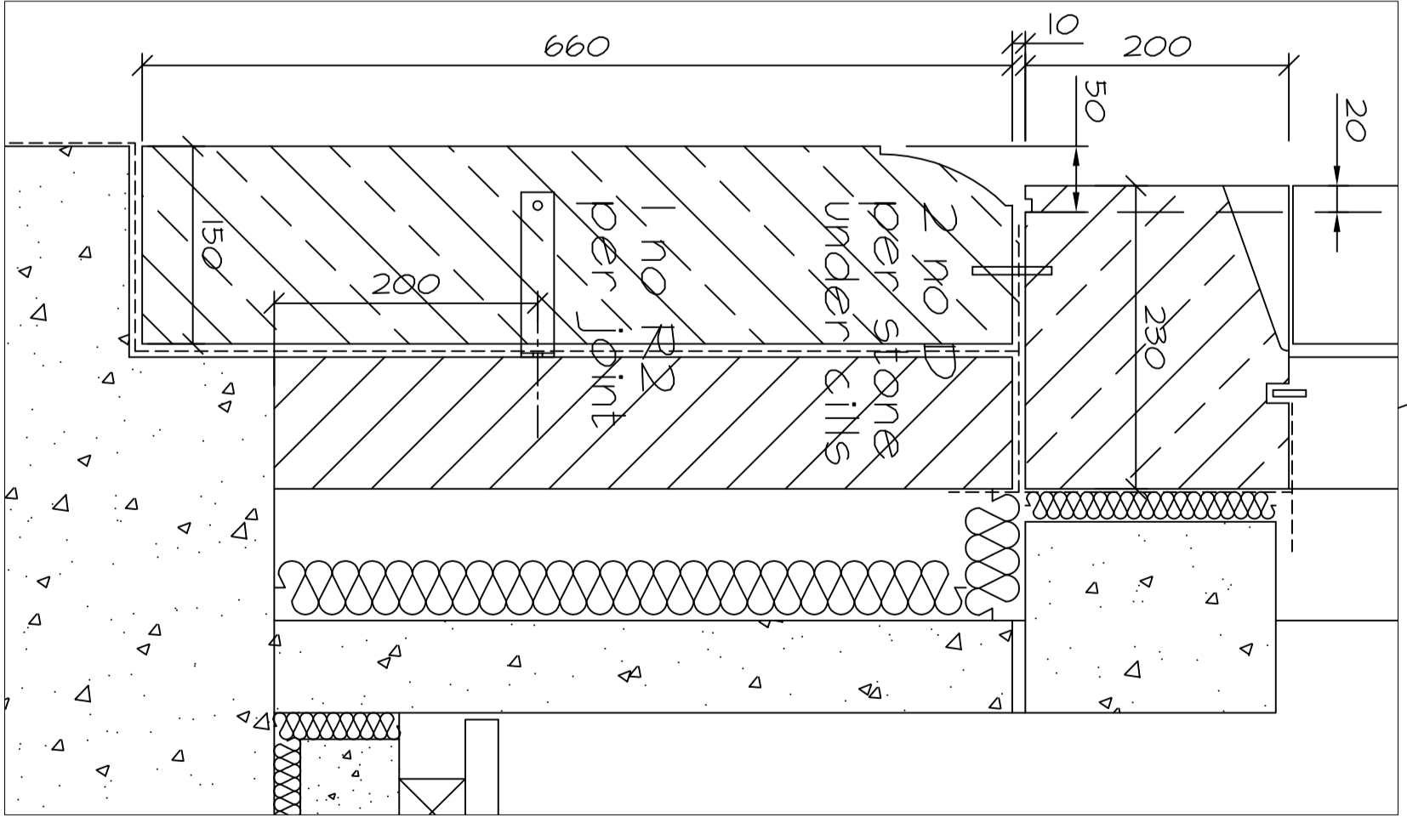

DETAIL OF THRESHOLD SCALE 1:5

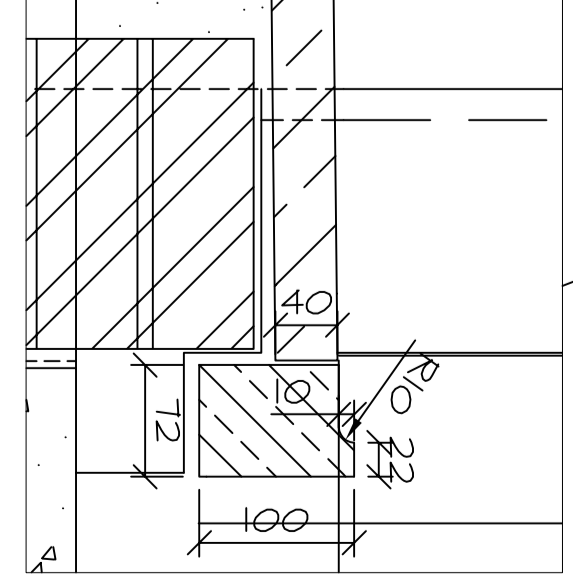

Key Plan
Existing Manor House
Extension
0585-02
0585-01
0585-03

Project:
Manor Farm
Manor House - Extension
West Elevation
Elevation, sections & plans
0585-01

Drawn by:
0585-01

Scale:
1:50

Date:
27/08/20

Robert Adam Architects
100, White Street
London, EC1A 4DU
Tel: 020 7493 2200
Fax: 020 7493 2201
www.robertadam.com

© Stewart Design (UK) Limited
The 1st Storey, 100 White Street, Canary Wharf, London, E14 4DU
Tel: 020 7493 2200
Email: info@stewartdesign.co.uk
Website: www.stewartdesign.co.uk

Rev. Date. Comments.
H 24/02/06 First floor window (G03) stone size amended.
G 16/12/06 Stone numbers added to threshold stone.
F 26/09/05 Relating to windows omitted.
E 09/09/05 Stonework fixings added.
D 12/08/05 Advances comments incorporated. Stone numbers added.
C 16/07/05 New stone. Quotes and keyplan details added.
B 21/06/05 Amended to Architects comments.
A